

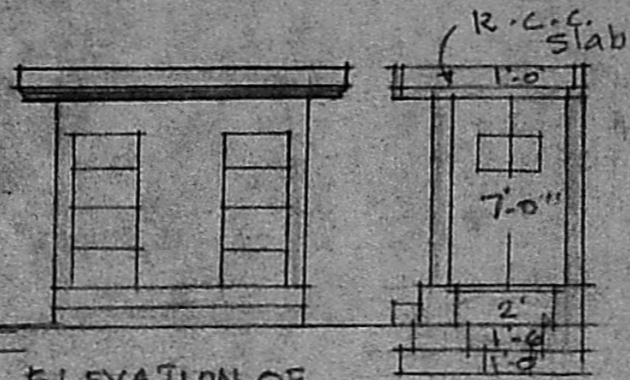

FRONT ELEVATION



ELEVATION OF BATH.

SECTION ON C.D.

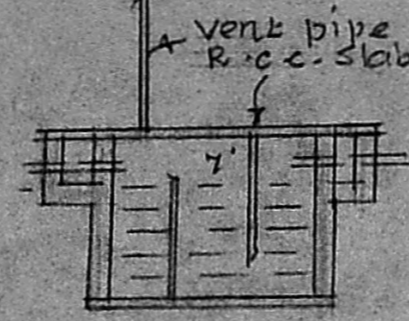

SECTION OF SEPT TANK

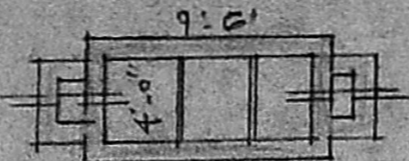

PLAN OF SEPT TANK TOPO PLAN FOR THE PROPOSED SITE & SURROUNDING DETAILS

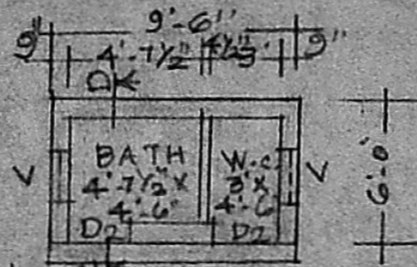

PLAN OF BATH & W.C.

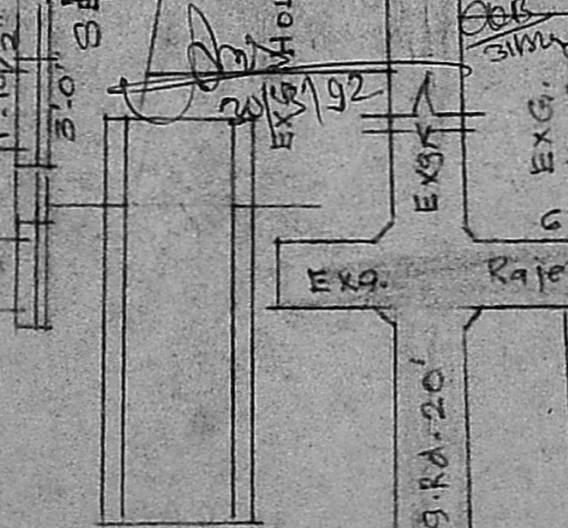

EXG. HOUSES.

SITE PLAN Scale: 25 FT. TO AN INCH

38'-3" (11.67m)

Well 4

54'-6" (16.62)

22'-3"

29'-6"

22'-3"

10'

FRONT 10'

48'-6" (14.8m)

38'-6" (11.74m)

EXG. RAJARAJESWARI Rd. 24'

plot 29

REVISED plan showing the proposed construction of a Dwellling house in plot No. 28 at Rajeswari Nagar Lay-out in S. No. 76/2 of Ullagaram village saidapet tk, chingleput Dist. in Ullagaram-purhi thivakkam Town panchayat Limit.

Scale: 1:100

AREA OF PROPOSED CONSTRUCTION: 776 SQ. FT. AREA OF THE SITE: 1976 SQ. FT. (183.52 SQ. M) PROPOSED CONSTRUCTION SHOWN THUS [diagonal lines] PROPOSED SITE SHOWN THUS [cross-hatch] EXISTING ROADS SHOWN THUS [solid line]

JOINERIES: G.I.D grill door 3'-6" x 6'-0" D. Door panelled 3'-6" x 6'-6" D1 3'-0" x 6'-6" D2 2'-6" x 6'-6" W. window panelled 4'-6" x 4'-0" W1 3'-0" x 4'-0" V. Ventilators 2'-6" x 1'-6" SPECIFICATIONS: Foundation concrete: in 1 1/2" stone jelly 1:4:8 Basement & Super-structure: Brick work 1:6 ROOF: R.C.C. ROOF slab 4 1/2" TH 1:2:4

RP A/18739/91 25.11.91 27/11/91

P. C. GOWRI SHANKAR, B.E. S.I.C.J. Civil-Structural & Foundation Engineer, Licensed Surveyor, Alandur Municipality, No. 15/1, Govindan Road, West Mambalam, MADRAS 600 036. LICENSED SURVEYOR

M. Amalanani OWNER

GROUND FLOOR PLAN.

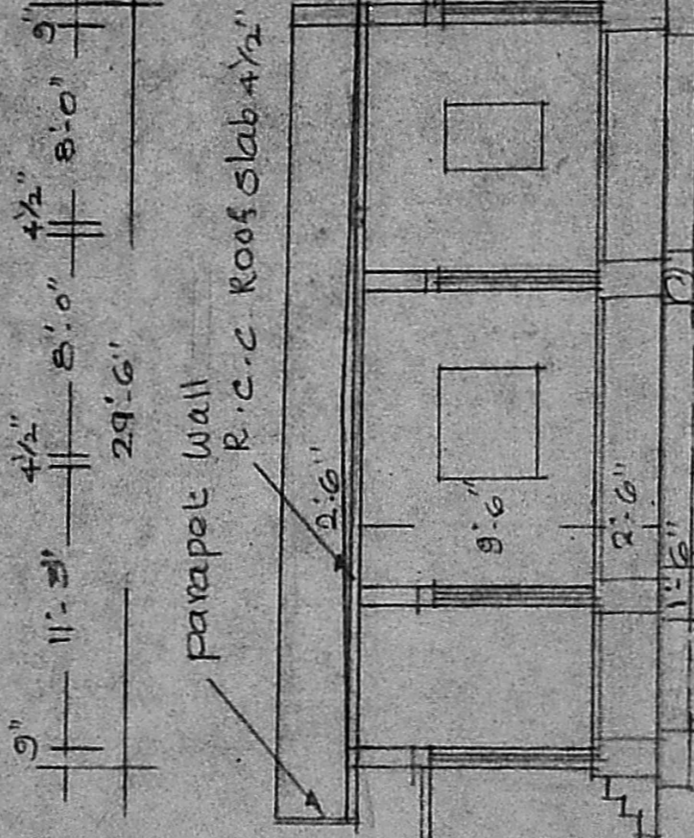
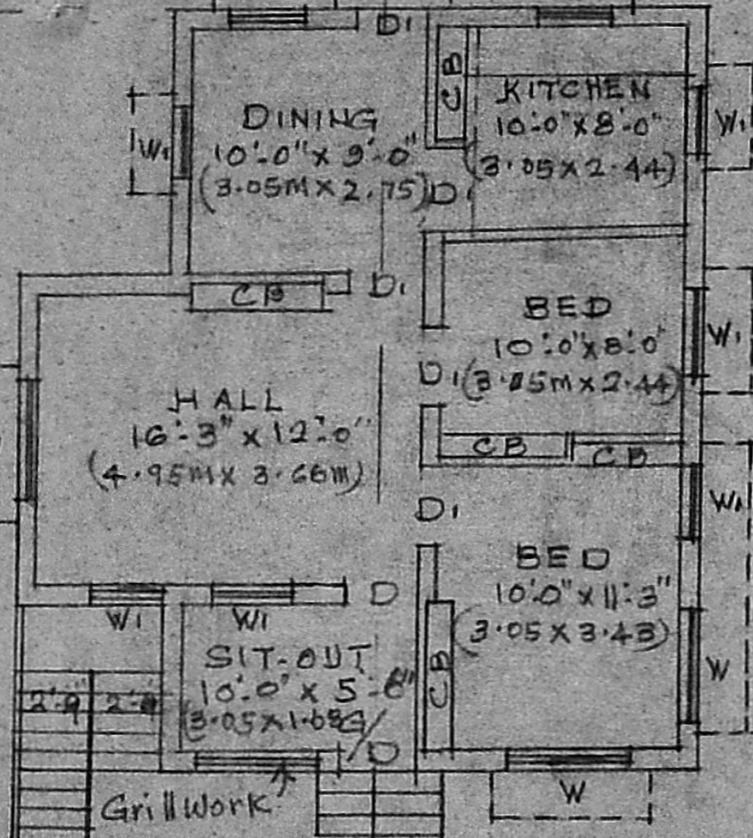

parapet wall R.C.C. Roof slab 4 1/2"